

ASSET BOOK

Fiscal Year Ended December 31, 2024

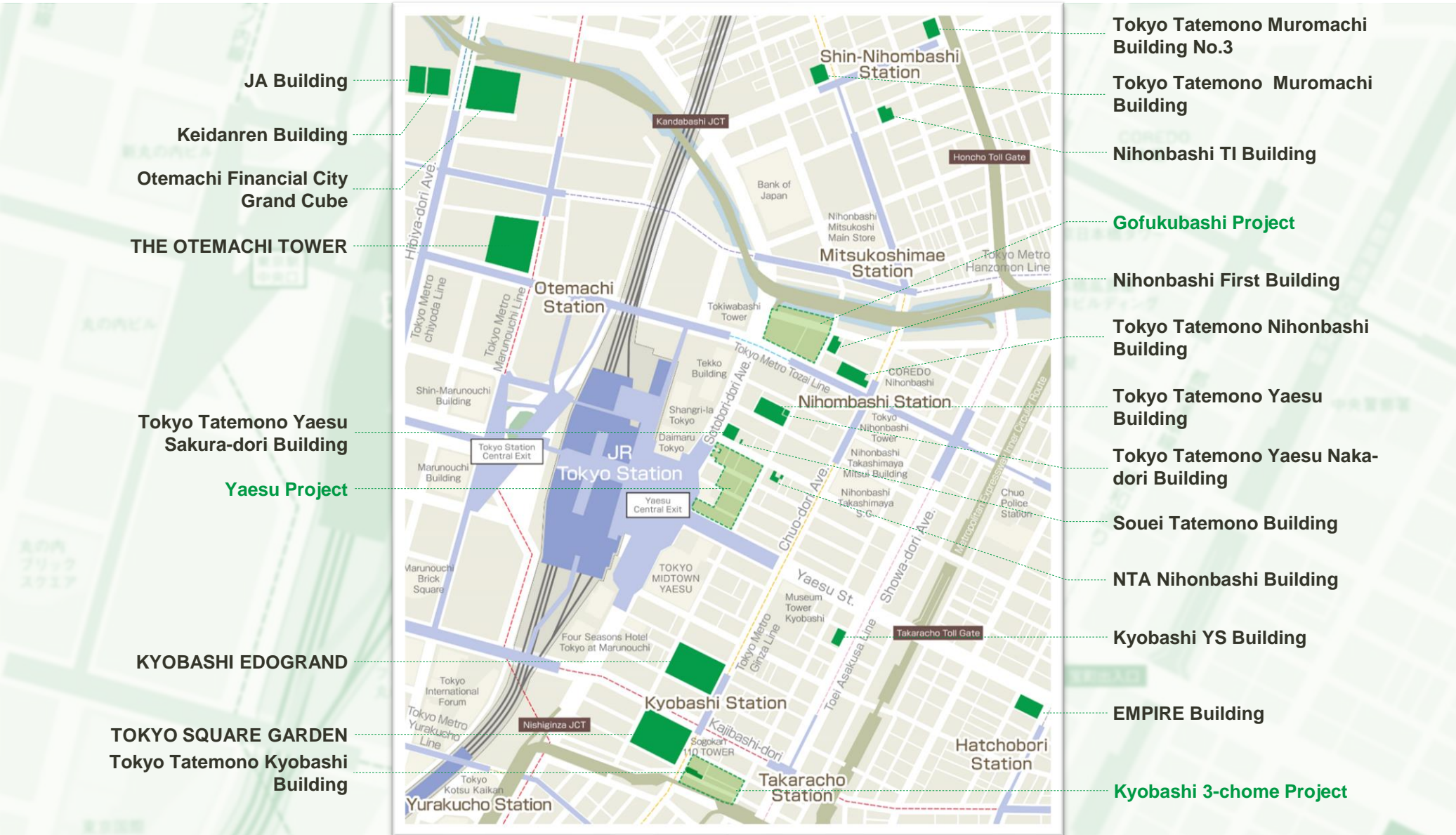

Commercial Properties business: Map of office buildings owned around Tokyo Station



Commercial Properties business (Large redevelopment project)

Yaesu Project

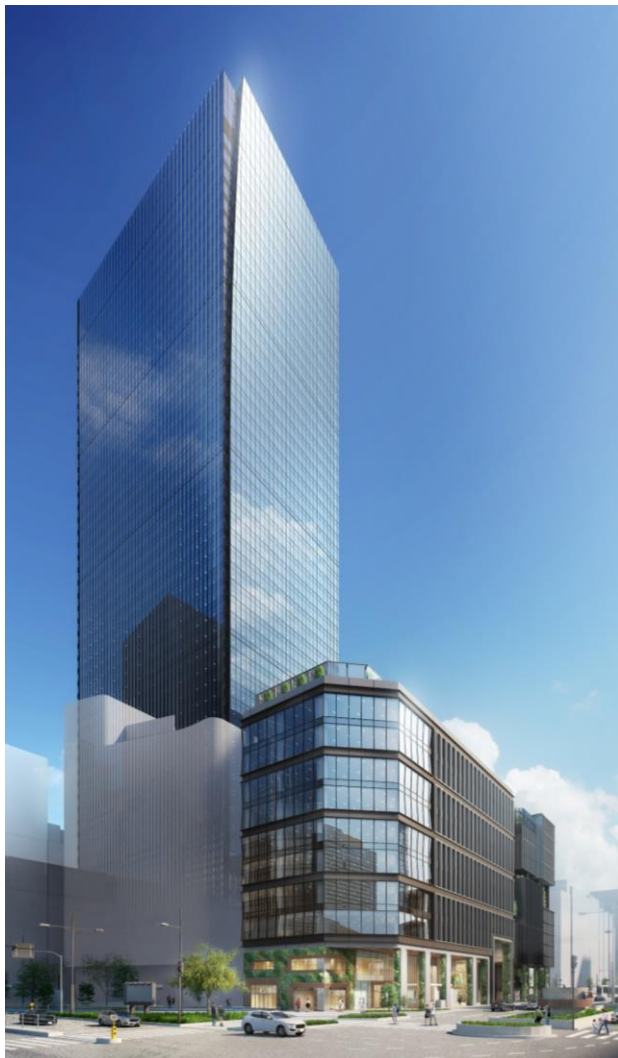

Name

Urban Redevelopment Project
for Yaesu 1-chome East Area in Front of Tokyo Station
(District A, District B)

Location

Chuo Ward, Tokyo

Construction Start

(District A) 2024
(District B) 2021

Completion

2026 (planned)

Total Floor Area

(District A) about 12,000m²
(District B) about 225,000m²

Floors

(District A) 10 floors above ground/2 below
(District B) 51 floors above ground/4 below

Main uses

Offices, shops, medical facilities, bus terminal,
conference halls, etc.

Facilities within the project



Initiatives to help improve people's wellbeing



▲ "Wab." well-being floor for office tenants



▲ RE:TREAT Room



▲ Wellness program

Commercial Properties business (Large redevelopment project)

Gofukubashi Project



Name

Urban Redevelopment Project
for Yaesu 1-chome North Area

Location

Chuo Ward, Tokyo

Construction Start

2024

Completion

(South Block) FY2029 (planned)
(North Block) FY2032 (planned)

Total Floor Area

(South Block) about 185,500m²
(North Block) about 1,000m²

Floors

(South Block)
44 floors above ground/3 below
(North Block)
2 floors above ground

Main uses

Offices, shops, lodging facility,
facility to support highly skilled
financial professionals etc.

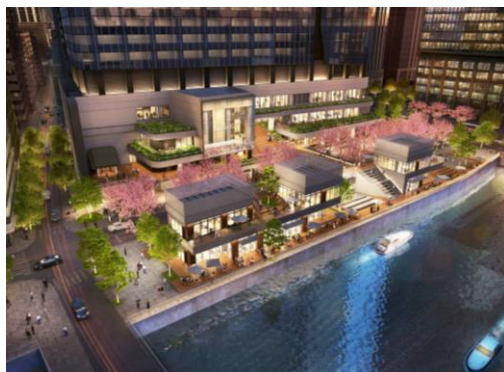

Kyobashi 3-chome Project



Name

Kyobashi 3-chome East District
Urban Redevelopment Project

Location

Chuo Ward, Tokyo

Construction Start

FY2026 (planned)

Completion

FY2030 (planned)

Total Floor Area

about 164,900m²

Floors

35 floors above ground/4 below

Main uses

Offices, hotels, shops, etc.



Commercial Properties business (Office): pick up

No.	1	2	3	4
	NAKANO CENTRAL PARK	TOKYO SQUARE GARDEN	THE OTEMACHI TOWER	Hareza Tower
				
Location	Nakano Ward, Tokyo	Chuo Ward, Tokyo	Chiyoda Ward, Tokyo	Toshima Ward, Tokyo
Completion	May 2012	Mar. 2013	Apr. 2014	May 2020
Total Leasable Area *1 (Tokyo Tatemono's stake)	60,104㎡	33,545㎡	72,819㎡	25,686㎡
Floors	22 floors above ground/1 below	24 floors above ground/4 below	38 floors above ground/6 below	33 floors above ground/2 below

*1 The total floor area is based on the Company's share of the building as calculated by the Company.
The area of the hotel/retail facilities is excluded for some mixed-use facilities.

Commercial Properties business (Office)

No.	Name *1	Location	Completion	Total Leasable Area (Tokyo Tatemono's stake)*2	Floors
5	Tokyo Tatemono Nihonbashi Building	Chuo Ward, Tokyo	Feb. 2015	13,317㎡	13 floors above ground/2 below
6	Tokyo Tatemono Muromachi Building No.3	Chuo Ward, Tokyo	Nov. 1971	8,472㎡	10 floors above ground/2 below
7	Tokyo Tatemono Yaesu Building	Chuo Ward, Tokyo	Nov. 2011	6,760㎡	11 floors above ground/2 below
8	Tokyo Tatemono Muromachi Building	Chuo Ward, Tokyo	Mar. 1966	5,645㎡	9 floors above ground/3 below
9	KYOBASHI EDOGRAND	Chuo Ward, Tokyo	Oct. 2016	5,457㎡	32 floors above ground/3 below
10	Tokyo Tatemono Yaesu Sakura-dori Building	Chuo Ward, Tokyo	Nov. 1974	4,216㎡	11 floors above ground/2 below
11	EMPIRE Building	Chuo Ward, Tokyo	Sep. 2017	3,505㎡	10 floors above ground/1 below
12	Nihonbashi TI Building	Chuo Ward, Tokyo	Jul. 2012	3,259㎡	9 floors above ground
13	KASUMIGASEKI COMMON GATE West Bldg.	Chiyoda Ward, Tokyo	Sep. 2007	12,843㎡	38 floors above ground/3 below
14	JA Building · Keidanren Building	Chiyoda Ward, Tokyo	Apr. 2009	11,481㎡	37 floors above ground/4 below
15	Tokyo Tatemono Jimbocho Building	Chiyoda Ward, Tokyo	Oct. 1978	6,643㎡	8 floors above ground/1 below
16	Otemachi Financial City Grand Cube	Chiyoda Ward, Tokyo	Apr. 2016	6,076㎡	31 floors above ground/4 below
17	Ebisu Building	Shibuya Ward, Tokyo	Oct. 1992	3,245㎡	9 floors above ground/2 below
18	Shinjuku Center Building	Shinjuku Ward, Tokyo	Oct. 1979	49,426㎡	54 floors above ground/4 below
19	Panasonic Meguro Building	Shinagawa Ward, Tokyo	May 2006	48,063㎡	25 floors above ground/2 below
20	Osaki Center Building	Shinagawa Ward, Tokyo	Mar. 2009	23,416㎡	17 floors above ground/2 below
21	Osaki New City No.3 · Nissei Building	Shinagawa Ward, Tokyo	Jan. 1987	8,600㎡	21 floors above ground/2 below
22	Tokyo Tatemono Machida Building	Machida City, Tokyo	Mar. 1992	5,741㎡	10 floors above ground/2 below
23	Yokohama First Building	Yokohama City, Kanagawa	Aug. 1998	7,407㎡	15 floors above ground/3 below
24	Tokyo Tatemono Umeda Building	Osaka City, Osaka	Apr. 1989	8,136㎡	14 floors above ground/4 below

*1 Listed are the major properties owned.

*2 The total floor area is based on the Company's share of the building as calculated by the Company.
The area of the hotel/retail facilities is excluded for some mixed-use facilities.

Commercial Properties business (Office)

No.	Name *1	Location	Completion	Total Leasable Area (Tokyo Tatemono's stake)*2	Floors
25	GRAND FRONT OSAKA	Osaka City, Osaka	Feb. 2013	7,778㎡	38 floors above ground/3 below
26	Tokyo Tatemono Honmachi Building	Osaka City, Osaka	Feb. 1970	5,962㎡	9 floors above ground/3 below
27	Shijo Karasuma FT Square	Kyoto City, Kyoto	Mar. 1998	15,501㎡	11 floors above ground/3 below
28	Shijo SET Building	Kyoto City, Kyoto	Sep. 1992	9,349㎡	8 floors above ground/1 below
29	Nagoya Prime Central Tower	Nagoya City, Aichi	Apr. 2009	16,643㎡	23 floors above ground/1 below
30	Tokyo Tatemono Sendai Building	Sendai City, Miyagi	Nov. 2009	17,970㎡	20 floors above ground/3 below
31	Tokyo Tatemono Hakata Building	Fukuoka City, Fukuoka	Jun. 1985	6,611㎡	12 floors above ground/1 below

Commercial Properties business (Retail, Hotel)

No.	Name *3	Type	Location	Completion	Total Floor Area (Tokyo Tatemono's stake)	Number of rooms
1	SMARK ISESAKI	Retail	Isesaki City, Gunma	Oct. 2008	110,901㎡	-
2	CANDEO HOTELS OMIYA	Hotel	Saitama City, Saitama	Aug. 2019	-	321
3	Azumi Setoda/yubune	Hotel	Onomichi City, Hiroshima	Jan. 2021	-	36
4	Hilton KYOTO	Hotel	Kyoto City, Kyoto	May 2024	-	313

*1 Listed are the major properties owned.

*2 The total floor area is based on the Company's share of the building as calculated by the Company.
The area of the hotel/retail facilities is excluded for some mixed-use facilities.

*3 Some properties are not listed due to individual circumstances.

Commercial Properties business — Property for sale to investors —

■ Logistics Facilities

No.	Name*	Location	Completion	Total Floor Area
1	T-LOGI Yokohama-Aoba	Yokohama City, Kanagawa	Jan. 2022	17,063㎡
2	T-LOGI Narashino	Narashino City, Chiba	Jan. 2022	33,673㎡
3	T-LOGI Chiba-Kita	Chiba City, Chiba	Feb. 2023	39,888㎡
4	T-LOGI Akiruno	Akiruno City, Tokyo	May 2023	49,989㎡
5	T-LOGI Kyoto Fushimi	Kyoto City, Kyoto	Jul. 2023	25,576㎡
6	T-LOGI Ichinomiya	Ichinomiya City, Aichi	Sep. 2023	78,903㎡
7	T-LOGI Fukuoka Island City	Fukuoka City, Fukuoka	Mar. 2024	148,355㎡
8	T-LOGI Samukawa	Samukawa Town, Kouza District, Kanagawa	Sep. 2024	27,305㎡
9	T-LOGI Sagamihara (provisional name)	Sagamihara City, Kanagawa	Dec. 2025	95,132㎡
10	T-LOGI Kashiwa-Noda II (provisional name)	Noda City, Chiba	Jan. 2026	35,434㎡
11	T-LOGI Shiraoka (provisional name)	Shiraoka City, Saitama	Feb. 2026	44,073㎡
12	T-LOGI Minami-Funabashi (provisional name)	Narashino City, Chiba	Sep. 2026	96,391㎡
13	T-LOGI Yashio (provisional name)	Yashio City, Saitama	2027	14,160㎡
14	T-LOGI Atsugi (provisional name)	Atsugi City, Kanagawa	2027	23,238㎡
15	T-LOGI Funabashi Minami-Kaijin (provisional name)	Funabashi City, Chiba	2027	10,309㎡
16	T-LOGI Osaka Bentencho (provisional name)	Osaka City, Osaka	2027	19,493㎡
17	T-LOGI Kashiwa-Noda (provisional name)	Noda City, Chiba	2028	106,132㎡
18	T-LOGI Narashino III (provisional name)	Narashino City, Chiba	2028	90,048㎡



▲ T-LOGI Fukuoka Island City



▲ T-LOGI Samukawa



▲ T-LOGI Sagamihara (provisional name)

* Some properties are not listed due to individual circumstances.

Commercial Properties business — Property for sale to investors —

Hotels

No.	Name *	Location	Completion	Number of rooms
1	CANDEO HOTELS TOKYO ROPPONGI	Minato Ward, Tokyo	Sep. 2017	149
2	the square hotel GINZA	Chuo Ward, Tokyo	Aug. 2018	182
3	HOTEL GRACERY ASAKUSA	Taito Ward, Tokyo	Sep. 2018	125
4	Minn Nijo-jo	Kyoto City, Kyoto	Jun. 2019	21
5	Hotel Noum OSAKA	Osaka City, Osaka	Jul. 2019	50
6	OMO5 Kyoto Sanjo by Hoshino Resorts	Kyoto City, Kyoto	Dec. 2019	122
7	nine hours Hamamatsucho	Minato Ward, Tokyo	Feb. 2020	205unit
8	Minn Kanazawa	Kanazawa City, Ishikawa	Mar. 2020	49
9	Minn Ueno	Taito Ward, Tokyo	Jun. 2020	52
10	UMEDAHOLIC HOTEL	Osaka City, Osaka	Jul. 2020	117
11	CANDEO HOTELS KYOTO KARASUMA ROKKAKU	Kyoto City, Kyoto	Mar. 2021	106
12	CANDEO HOTELS OSAKA SHINSAIBASHI	Osaka City, Osaka	Sep. 2023	180
13	Nasu Hotel Project (provisional name)	Nasu Town, Nasu District, Tochigi	TBD	TBD
14	Beppu Hotel Project (provisional name)	Beppu City, Oita	TBD	TBD



▲ CANDEO HOTELS TOKYO ROPPONGI

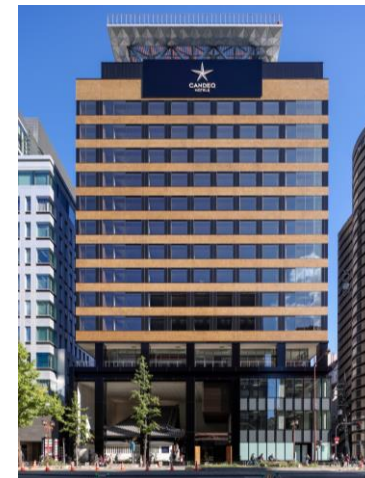

▲ CANDEO HOTELS OSAKA SHINSAIBASHI

* Some properties are not listed due to individual circumstances.

Commercial Properties business — Property for sale to investors —

■ Retail Facilities

No.	Name *1	Location	Completion	Total Floor Area	Floors
1	FUNDES Kamata	Ota Ward, Tokyo	Mar. 2024	3,795㎡	10 floors above ground
2	minanoba Sagamihara	Sagamihara City, Kanagawa	Jan. 2025	8,647㎡	2 floors above ground
3	Minami-Aoyama 3-chome Project (provisional name)	Minato Ward, Tokyo	Sep. 2026	210㎡	3 floors above ground/1 below
4	Kawaguchi City Yanagisaki 1-chome NSC Project (provisional name)	Kawaguchi City, Saitama	TBD	10,278㎡	2 floors above ground

■ Medium-Size Office Buildings

No.	Name *1	Location	Completion	Total Floor Area	Floors
1	T-PLUS Sapporo *2	Sapporo City, Hokkaido	Dec. 2023	6,867㎡	4 floors above ground/1 below
2	T-PLUS Sendai	Sendai City, Miyagi	Jan. 2024	13,834㎡	12 floors above ground/1 below
3	Sendagaya Project (provisional name)	Shibuya Ward, Tokyo	Oct. 2025	3,653㎡	5 floors above ground/1 below
4	Hatchobori 1-chome Project (provisional name)	Chuo Ward, Tokyo	Apr. 2026	2,584㎡	8 floors above ground
5	Hakata-eki-mae 4-chome Project (provisional name)	Fukuoka City, Fukuoka	Oct. 2026	5,118㎡	8 floors above ground
6	Nagoya City Meiekiminami 1-chome Project (provisional name)	Nagoya City, Aichi	Nov. 2026	6,527㎡	12 floors above ground
7	Hakata-eki-mae 3-chome Project (provisional name)	Fukuoka City, Fukuoka	TBD	8,383㎡	9 floors above ground



▲ T-PLUS Sendai



▲ FUNDES Kamata



▲ minanoba Sagamihara



▲ Kawaguchi City Yanagisaki 1-chome NSC Project (provisional name)

*1 Some properties are not listed due to individual circumstances.

*2 T-PLUS Sapporo is a part of a mixed-use facility, and therefore, the exclusive area is shown.

Residential business: For-sale condominiums

No.	Name*	Location	Start year of posted	Total no. of Units	Tokyo Tatemono's stake
1	Brillia Tower Minoh-semba TOP OF THE HILL	Minoh City, Osaka	2025	397	202
2	Brillia Seiseki-sakuragaoka BLOOMING TERRACE	Tama City, Tokyo	2025	254	203
3	Brillia Tsukishima 4-chome	Chuo Ward, Tokyo	2025	78	78
4	Brillia Meguro Ohashi	Meguro Ward, Tokyo	2025	114	97
5	Brillia Okayama Nakasange	Okayama City, Okayama	2026	195	78
6	Grand City Tower Tsukishima	Chuo Ward, Tokyo	2026	1,310	192
7	W TOWERS Minoh-semba	Minoh City, Osaka	2026	732	183
8	Brillia Tower Chiba	Chiba City, Chiba	2026	499	200
9	Livio City Bunkyo Koishikawa	Bunkyo Ward, Tokyo	2027	523	79
10	Minoh Sunplaza No. 1 Redevelopment Project	Minoh City, Osaka	2027	116	58
11	THE TOYOMI TOWER MARINE&SKY	Chuo Ward, Tokyo	2027	2,046	340
12	Brillia Nagano Kitaishido ALPHA RESIDENCIA	Nagano City, Nagano	2027	269	161



▲ Brillia Tower Minoh-semba TOP OF THE HILL



▲ Brillia Seiseki-sakuragaoka BLOOMING TERRACE

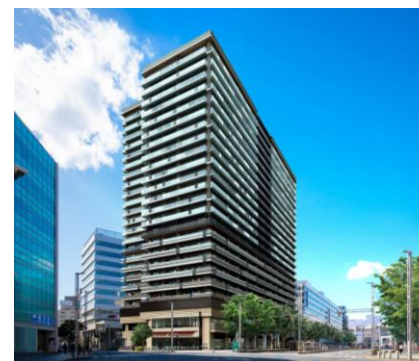

▲ Brillia Tower Chiba



▲ THE TOYOMI TOWER MARINE&SKY

* Listed are major properties scheduled to be posted in the future

Residential business — Property for sale to investors —

■ Condo buildings for rent

No.	Name*	Location	Completion	Total no. of Units
1	Brillia ist Nakano Central Park	Nakano Ward, Tokyo	May 2012	17
2	Brillia ist Machiya	Arakawa Ward, Tokyo	Mar. 2022	59
3	Brillia ist Shibuya Honmachi	Shibuya Ward, Tokyo	Sep. 2022	47
4	Brillia ist Nishijin	Fukuoka City, Fukuoka	Nov. 2022	42
5	Nippon Sport Science University Kenshidai Dormitory	Yokohama City, Kanagawa	Dec. 2022	130
6	SHIROKANE The SKY	Minato Ward, Tokyo	Feb. 2023	38
7	Brillia ist Bunkyo Rikugien	Bunkyo Ward, Tokyo	Sep. 2023	45
8	Brillia ist Oimachi	Shinagawa Ward, Tokyo	Jan. 2024	95
9	Brillia ist Ueno Inaricho	Taito Ward, Tokyo	Feb. 2024	48
10	Sompo Care Laviere Motosumiyoshi	Kawasaki City, Kanagawa	Aug. 2024	62
11	Shimosyakujii 2-chome Project (provisional name)	Nerima Ward, Tokyo	Jan. 2025	50
12	Brillia ist Ikejiri-Ohashi	Meguro Ward, Tokyo	Jan. 2025	197
13	THE CROSS SITE Keisei-Okubo	Narashino City, Chiba	Jan. 2025	132
14	Blan Canvas Sanda	Sanda City, Hyogo	Jan. 2025	157
15	Brillia ist Shin-Okachimachi (provisional name)	Taito Ward, Tokyo	Feb. 2025	42
16	Blan Canvas Osaka Castle Park	Osaka City, Osaka	Feb. 2025	167
17	Hikifune Project (provisional name)	Sumida Ward, Tokyo	Jul. 2025	43
18	Omiya Hospice Project (provisional name)	Saitama City, Saitama	Nov. 2025	56
19	Kita-Urawa Hospice Project (provisional name)	Saitama City, Saitama	Nov. 2025	60
20	Brillia ist Asakusa	Taito Ward, Tokyo	Dec. 2025	68



▲ Brillia ist Oimachi

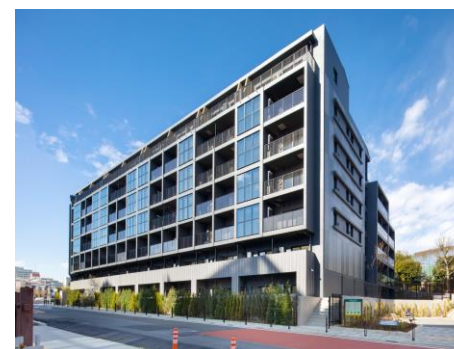

▲ Brillia ist Ikejiri-Ohashi

* Some properties are not listed due to individual circumstances.

Residential business — Property for sale to investors —

No.	Name*	Location	Completion	Total no. of Units
21	Toyonaka Hospice Project (provisional name)	Toyonaka City, Osaka	Dec. 2025	56
22	Shinmarukohigashi Project (provisional name)	Kawasaki City, Kanagawa	Jan. 2026	33
23	Monzen-nakacho Project (provisional name)	Koto Ward, Tokyo	Feb. 2026	60
24	Kinshicho Project (provisional name)	Sumida Ward, Tokyo	Feb. 2026	46
25	Mizonokuchi Student Dormitory Project (provisional name)	Kawasaki City, Kanagawa	Feb. 2026	67
26	Senzokuie Project (provisional name)	Ota Ward, Tokyo	Mar. 2026	42
27	Keisei-Okubo Student Dormitory II Project (provisional name)	Narashino City, Chiba	Jun. 2026	98
28	Yushima Project (provisional name)	Bunkyo Ward, Tokyo	Jul. 2026	26
29	Asakusa 4-chome Project (provisional name)	Taito Ward, Tokyo	Nov. 2026	28
30	Machiya 2-chome Project (provisional name)	Arakawa Ward, Tokyo	Dec. 2026	68
31	Minoh-semba Nishi Nursing Home Project (provisional name)	Minoh City, Osaka	Dec. 2026	72

Residential business (Condo buildings for rent)

No.	Name*	Location	Completion	Total no. of Units
1	Brillia ist Shinonome Canalcoat	Koto Ward, Tokyo	Mar. 2005	423
2	Brillia ist Tower Kachidoki	Chuo Ward, Tokyo	Jan. 2011	536
3	KURASU AOYAMA	Minato Ward, Tokyo	May 2020	229
4	TSUKUI NONOAOYAMA	Minato Ward, Tokyo	May 2020	49
5	HARUMI FLAG PORT VILLAGE	Chuo Ward, Tokyo	Jan. 2024	1,487

* Some properties are not listed due to individual circumstances.

Parking business

No.	Name*	Location	Number of Parking Spaces
1	NPC24H BIGBOX Kawanishi Parking	Kawanishi City, Hyogo	619
2	NPC24H Tachikawa Midoricho Parking No.2	Tachikawa City, Tokyo	545
3	NPC24H Youtown Sogawa Parking	Toyama City, Toyama	480
4	NPC24H Fukuyama Station Front Parking	Fukuyama City, Hiroshima	427
5	NPC24H RINKU TOWN Parking No.3	Izumisano City, Osaka	403
6	NPC24H Wakaba Station West Exit Parking	Sakado City, Saitama	401
7	NPC24H Tachikawa North Exit Parking	Tachikawa City, Tokyo	365
8	NPC24H Minami-Osawa Station Front Parking	Hachioji City, Tokyo	364
9	NPC24H Hamamatsu Chitosecho Parking	Hamamatsu City, Shizuoka	344
10	NPC24H Takaoka Station Front Parking	Takaoka City, Toyama	336
11	NPC24H Utsunomiya Station East Exit Parking	Utsunomiya City, Tochigi	264
12	NPC24H Shizuoka Minamicho Parking No.4	Shizuoka City, Shizuoka	260
13	NPC24H Omiya Station East Exit Parking	Saitama City, Saitama	240
14	NPC24H Sobudai Station Front Parking	Zama City, Kanagawa	238
15	NPC24H Mitsukura Parking	Nagoya City, Aichi	231
16	NPC24H Toyama Station Front Square Parking	Toyama City, Toyama	222
17	NPC24H Tottori Station Front Parking	Tottori City, Tottori	209
18	NPC24H Kyobashi Station Front Parking	Osaka City, Osaka	193
19	NPC24H Matsudo Station Front Quick Parking	Matsudo City, Chiba	166
20	NPC24H Kanda Nishikicho Quick Parking	Chiyoda Ward, Tokyo	144

* Listed are the major parking properties owned.

Overseas businesses

No.	Name*	Location	Completion	Main uses	Total no. of Units/ Total Floor Area	Status
1	Vista Highlands Project	Colorado, US	2026	Residential	about 300 units	In development
2	Herndon Project	Virginia, US	2027	Residential	about 400 units	In development
3	Alex & Willow Project	New South Wales, Australia	2026	Residential	about 25 units	In development
4	Sukhumvit 25 Project	Bangkok, Thailand	2023	Office, retail	about 9500㎡	In operation
5	Onnut Project	Bangkok, Thailand	2023	Residential	about 1,100 units	On sale
6	Ref. Wongwian Yai Project	Bangkok, Thailand	2024	Residential	about 800 units	On sale
7	Ref. Ekkamai Project	Bangkok, Thailand	2027	Residential	about 400 units	In development
8	Ref. Kasetsart Project	Bangkok, Thailand	2027	Residential	about 380 units	In development
9	Kave Coco Project	Chonburi, Thailand	2025	Residential	about 1,000 units	On sale
10	Laem Chabang Project	Chonburi, Thailand	2026	Logistics	46,602㎡	In development
11	Metro Cat Project	Samut Prakan, Thailand	2026	Logistics	78,252㎡	In development
12	Pave KR Project	Pathum Thani, Thailand	2030	Residential	about 320 units	In development
13	Dharmawangsa Project	Jakarta, Indonesia	TBD	Office, residential	Office : about 47,000㎡ Residential : about 90 units	Business under review
14	Suzhou Changshu Project	Suzhou City, China	2017	Logistics	43,471㎡	In operation
15	Yangzhou-East Project	Yangzhou City, China	2024	Residential, retail	about 1,050 units	On sale
16	Guiyang Guanshanhu Project	Guiyang City, China	2026	Residential, retail	about 590 units	On sale



▲ Vista Highlands Project (US)



▲ Alex & Willow Project (Australia)



▲ Metro Cat Project (Thailand)

Leisure business

■ Pet-Friendly Hotels

No.	Name*	Location	Opening	Number of rooms
1	Regina Resort Fuji	Minami-Tsuru District, Yamanashi	Nov. 2013	21
2	Regina Resort Hakone Ungaiso	Ashigarashimo District, Kanagawa	Jul. 2014	10
3	Regina Resort Izu Murin	Ito City, Shizuoka	Mar. 2016	8
4	Regina Resort Karuizawa Mikage Yosui	Kitasaku District, Nagano	Jul. 2016	26
5	Regina Resort Kyu-Karuizawa	Kitasaku District, Nagano	Nov. 2017	26
6	Regina Resort Biwako Nagahama	Nagahama City, Shiga	Jun. 2018	15
7	Regina Resort Kamogawa	Kamogawa City, Chiba	Jul. 2018	25
8	Regina Resort Hakone Sengokuhara	Ashigarashimo District, Kanagawa	Oct. 2018	22



▲ Regina Resort Fuji

■ Bathing Facilities

No.	Name*	Location	Opening
1	Ofuro no Osama Shiki	Shiki City, Saitama	Jan. 2003
2	Ofuro no Osama Konandai	Yokohama City, Kanagawa	Mar. 2005
3	Ofuro no Osama Hana Koganei	Kodaira City, Tokyo	Nov. 2006
4	Ofuro no Osama Tama Mogusa	Tama City, Tokyo	Jul. 2008
5	Ofuro no Osama Oimachi	Shinagawa Ward, Tokyo	Mar. 2011
6	Ofuro no Osama Ebina	Ebina City, Kanagawa	Feb. 2014
7	Ofuro no Osama Seya	Yokohama City, Kanagawa	Feb. 2014
8	Ofuro no Osama Kouza-Shibuya Station Front	Yamato City, Kanagawa	Feb. 2014
9	Ofuro no Osama Machida	Sagamihara City, Kanagawa	Jun. 2015
10	Ofuro no Osama Wako	Wako City, Saitama	Dec. 2021
11	TOTOPA Meiji Park	Shinjuku Ward, Tokyo	Mar. 2024

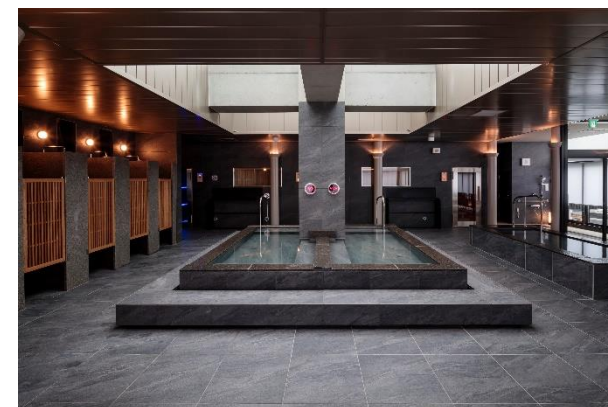

▲ TOTOPA Meiji Park

* Includes facilities not owned by the Company.

Leisure business

■ Golf Courses

No.	Name	Location	Opening
1	J-Golf Kasumigaura	Itako City, Ibaraki	Mar.2005
2	Holon Golf Club	Kikukawa City, Shizuoka	Mar.2005
3	Tohnosho Golf Club	Katori District, Chiba	Apr. 2005
4	J-Golf Tsurugashima	Hidaka City, Saitama	Jun. 2005
5	Kawaguchiko Country Club	Minami-Tsuru District, Yamanashi	Jun. 2007
6	Tojo Golf Club	Kato City, Hyogo	Jan. 2008
7	Akasaka Country Club	Akaiwa City, Okayama	Mar.2008
8	Shirakawa Kogen Country Club	Nishishirakawa District, Fukushima	Mar.2008
9	Byron Nelson Country Club	Iwaki City, Fukushima	Mar.2008
10	Miyako Golf Club	Tsuru City, Yamanashi	Mar.2008
11	River Fuji Country Club	Fuji City, Shizuoka	Mar.2008
12	Washu Golf Club	Kurashiki City, Okayama	Mar.2008



▲ Kawaguchiko Country Club